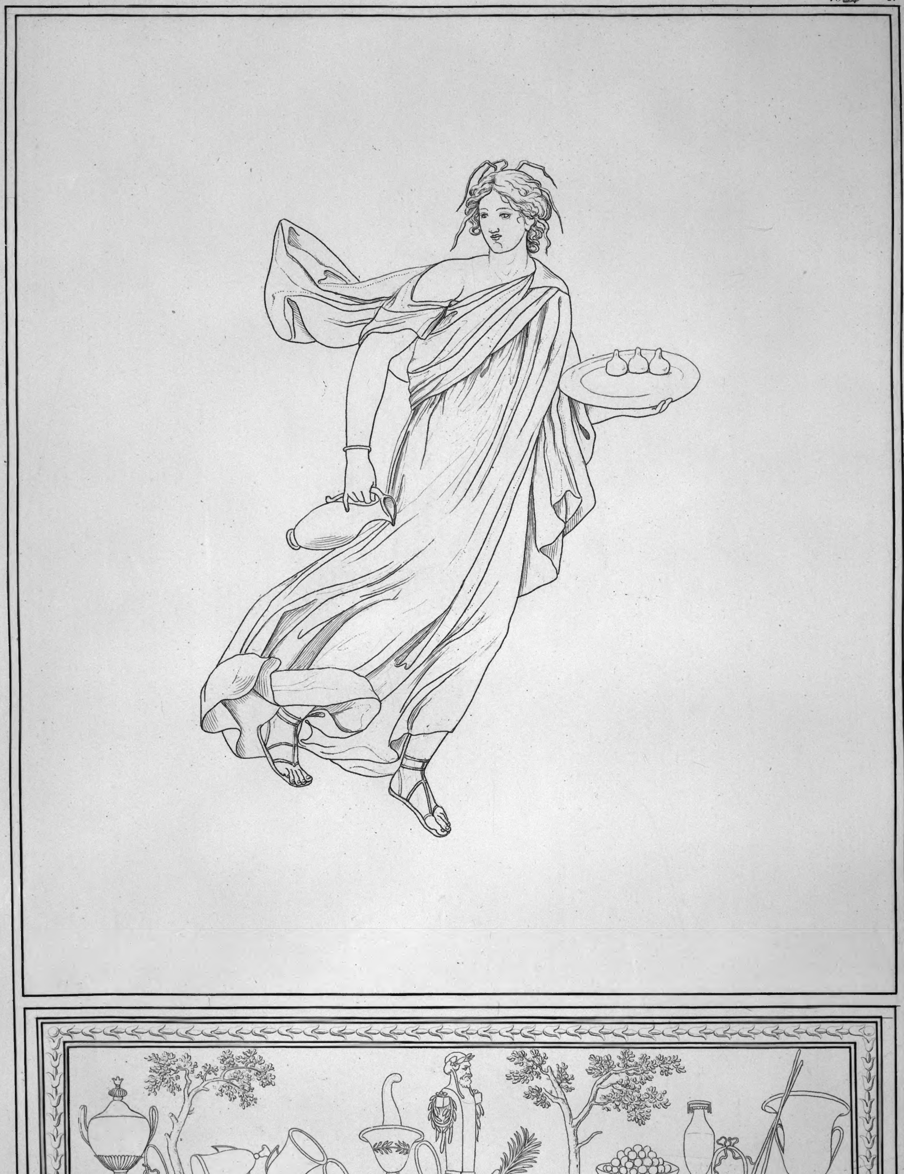

龜井文庫圖畫之章